

Details Of Joinery

D	Door	3-3 X 7-0"	100 X 210
D ₁	Door	3-0 X 7-0"	90 X 210
D ₂	Door	2-6 X 7-0"	75 X 210
W	Window	6-0 X 4-6"	180 X 135
W ₁	Window	4-6 X 4-6"	135 X 135
V	Ventilator	3-0 X 2-0"	90 X 60

Note:

	In Sqft	In S.M ²	Colour
Area Of The Site	1380	128.2	
Proposed Ground Floor	729	67.7	
Proposed First Floor	729	67.7	
ROAD			

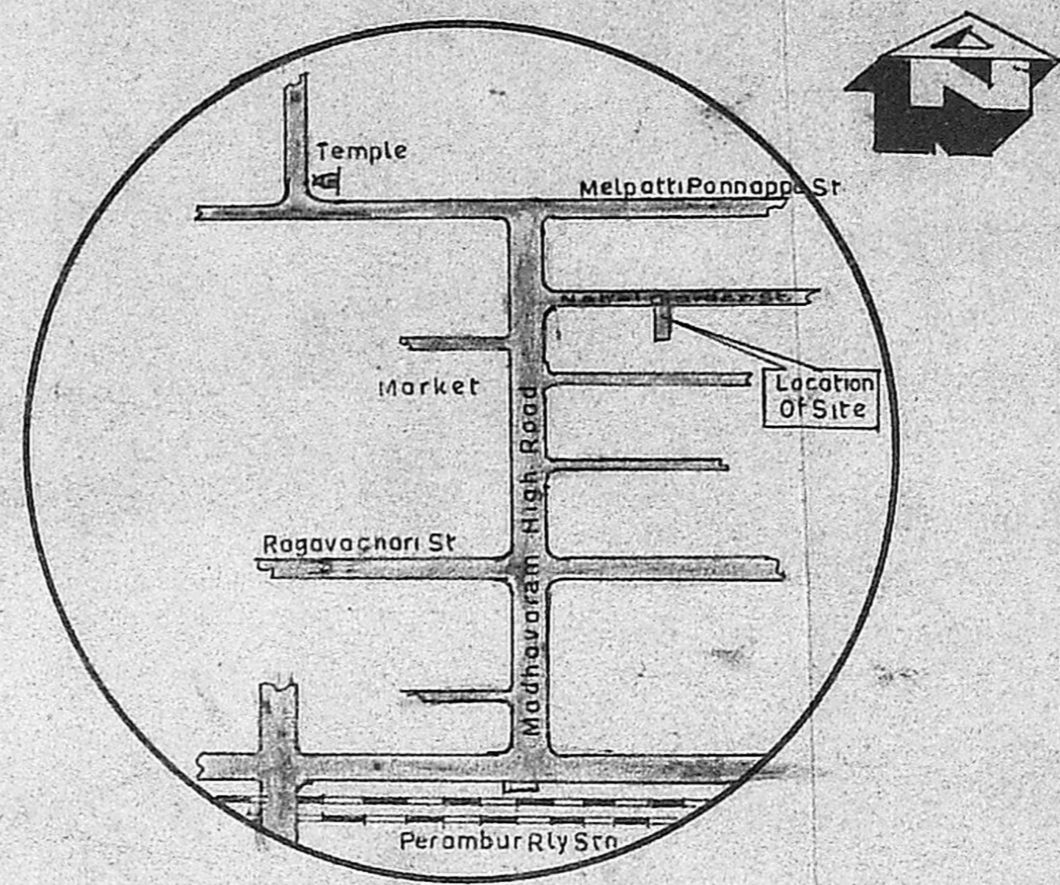

F.S.I.	729 + 729	1458	+1.05
		1380	
OPEN	551	47.2%	
Coverage		52.8%	

A ● As per Document No-522/1989
 B ○ As per Document No-383/1974
 C ○ As per Document No-602/1989

Entire Area As Per Document No 383/1974
 Shown In

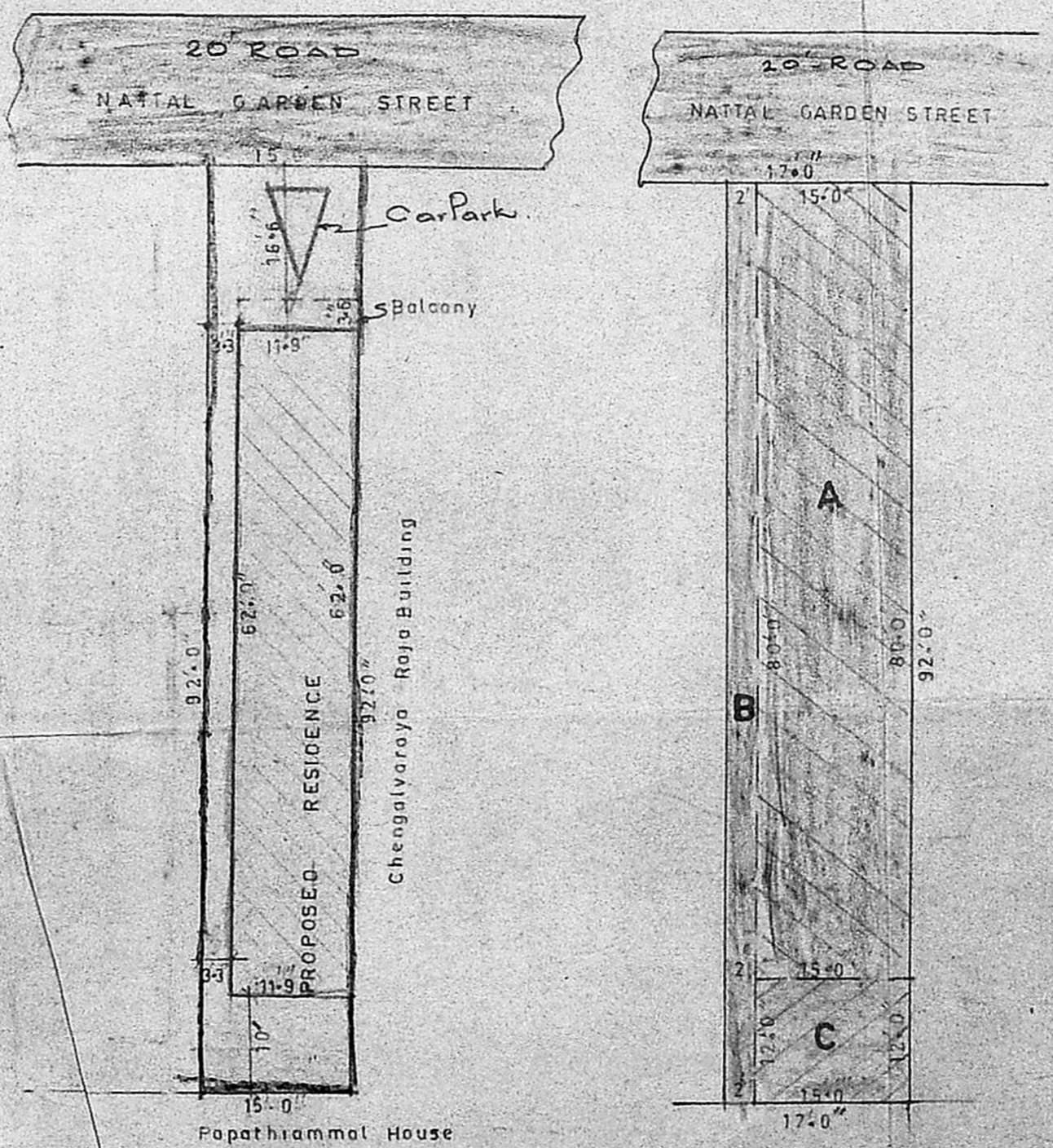
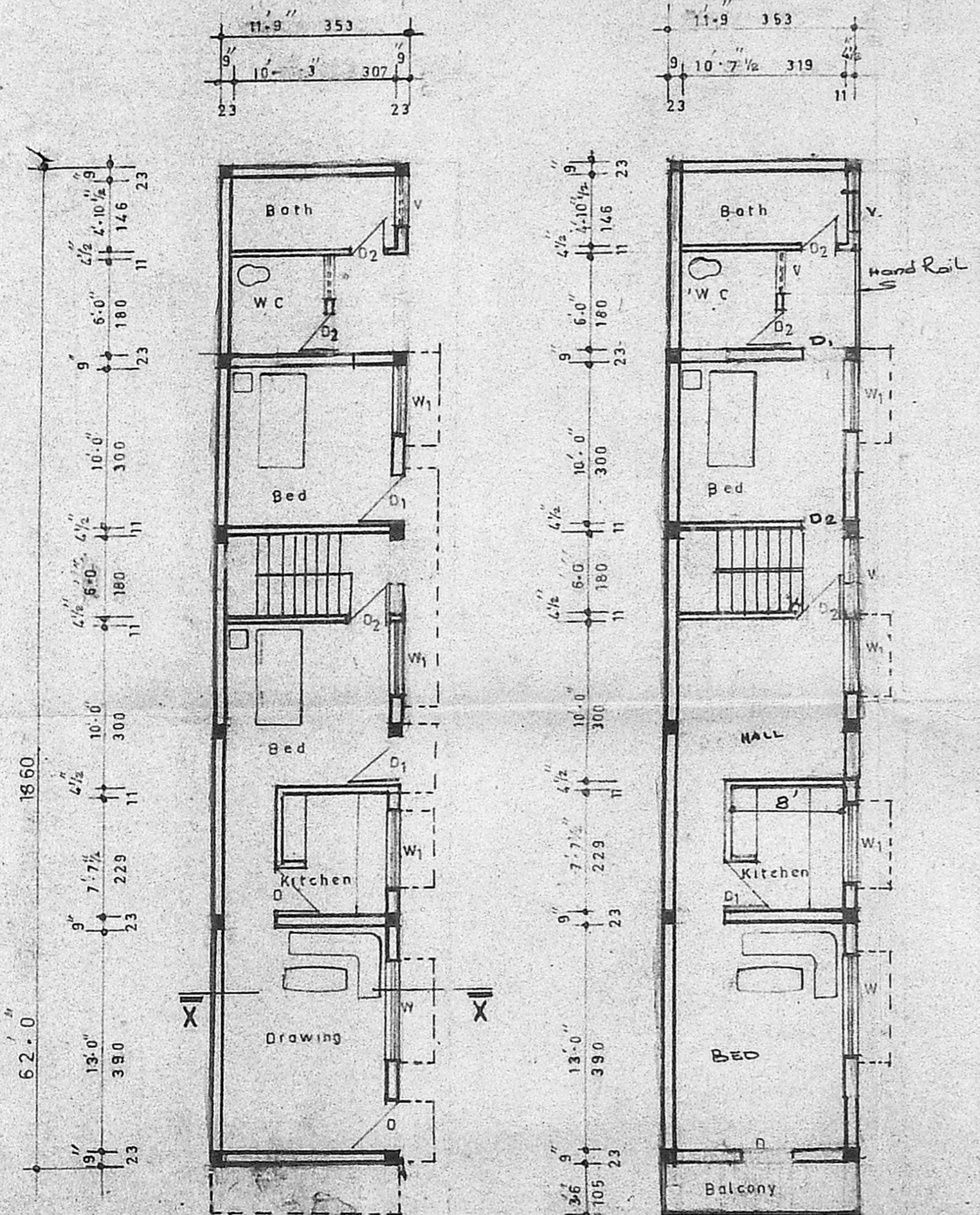

Scale 1" = 8'-0" (1:100)

Plan Showing The Proposed
 Residence In Door No:20 Part,
 R.S.No:852/49 Part, Block No:46,
 Nattal Garden Street, Perambur-
 Purasawalkam Taluk, Perambur.
 Division No:

Planning Permit No. A/505/90

APPROVED

SUBJECT TO THE CONDITIONS IN
 THIS OFFICE LETTER.

No. A/21.768/89 L 26/4-90

T. P. I.
 26/14/90

FOR MEMB. SECRETARY
 MADRAS MUNICIPALITY
 DEVELOPMENT AUTHORITY
 MADRAS 600 008

M. ABU
 Applicant

V. BALASUBRAMANIAM, B. Arch., M. G. A.,
 ARCHITECT
 Licensed Surveyor Regd: No: R. A. 161
 CORPORATION OF MADRAS
 No. 3, Paper Mills Road, First Floor,
 NEAR PERAMBUR CHURCH, MADRAS-11.